

1. Vacant Land (Lanzit Industrial Park)



Address:
10901 S Clovis Ave
10931 S Clovis Ave
10920 S Clovis Ave

AIN:
6071021914 6071021915 6071021916

Department: EWDD
Council District: 8
Est. Total SqFt: 394,883

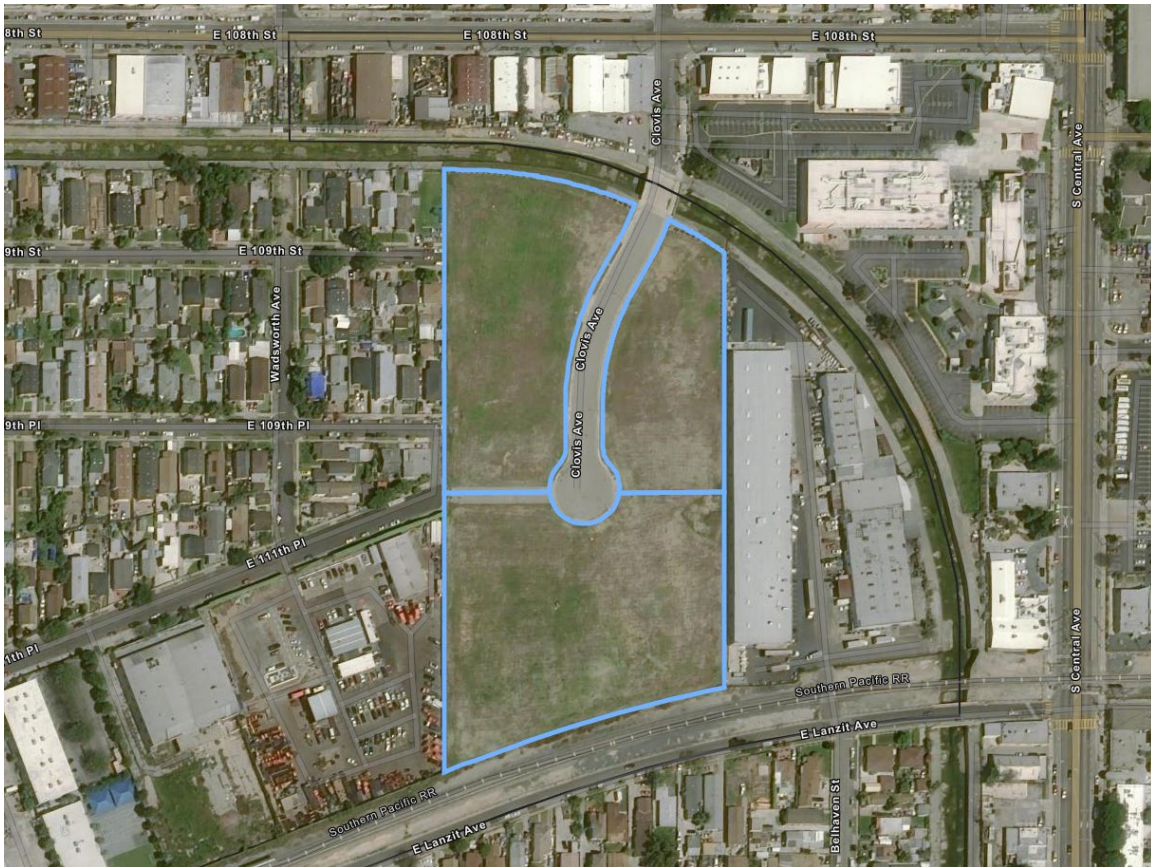

Considerations:
Contamination risk
Possible impact on residential areas

2. Parking Lots (single development project)



2332 - 2340 N Workman
 216 - 244 S Avenue 24
 2330 - 2338 N Daly
 2416 - 2422 N Workman
 154 - 164 S Avenue 24

AIN:

5204016900	5204016901	5204005901
5204011903	5204015901	5204004901

Department: LAHD, LADOT, RAP
Council District: 1
Est. Total SqFt: 192,923

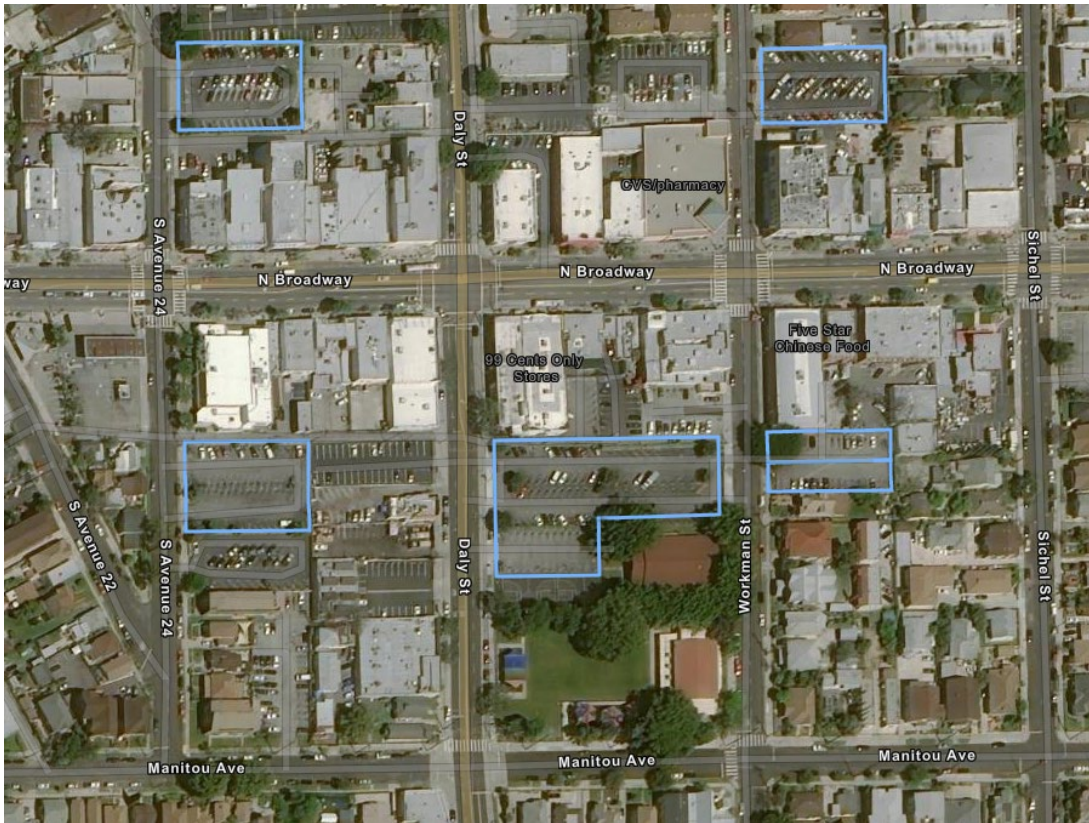

Considerations:

- Previously considered by CAO
- Possible short-term use only due to development plans
- Possible impact on residential areas
- Possible impact on commercial activity

3. Vacant Land (Marlton Square)



Address:

3900 W Martin Luther King Jr Blvd
3860 W Martin Luther King Jr Blvd
3856 W Martin Luther King Jr Blvd
3850 W Martin Luther King Jr Blvd
3840 W Martin Luther King Jr Blvd
3838 W Martin Luther King Jr Blvd

AIN:

5032004915 5032004914 5032004913
5032004912 5032004911 5032004910
5032005902

Department: EWDD

Council District: 10

Est. Total SqFt: 105,028



Considerations:

- Possible short-term use only due to development plans
- Possible impact on residential areas
- Possible impact on adjacent medical facility

4. Vacant Land



Address:
10702 N Sharp Ave

AIN:
2617014903

Department: GSD, CAO
Council District: 7
Est. Total SqFt: 100,962



Considerations:

- Previously considered by CAO
- Possible impact on residential areas
- Planned alternate temporary use (community garden)

5. Vacant Land



Address:
5975 S Western Ave

AIN:
6001014900

Department: GSD
Council District: 8
Est. Total SqFt: 121,880

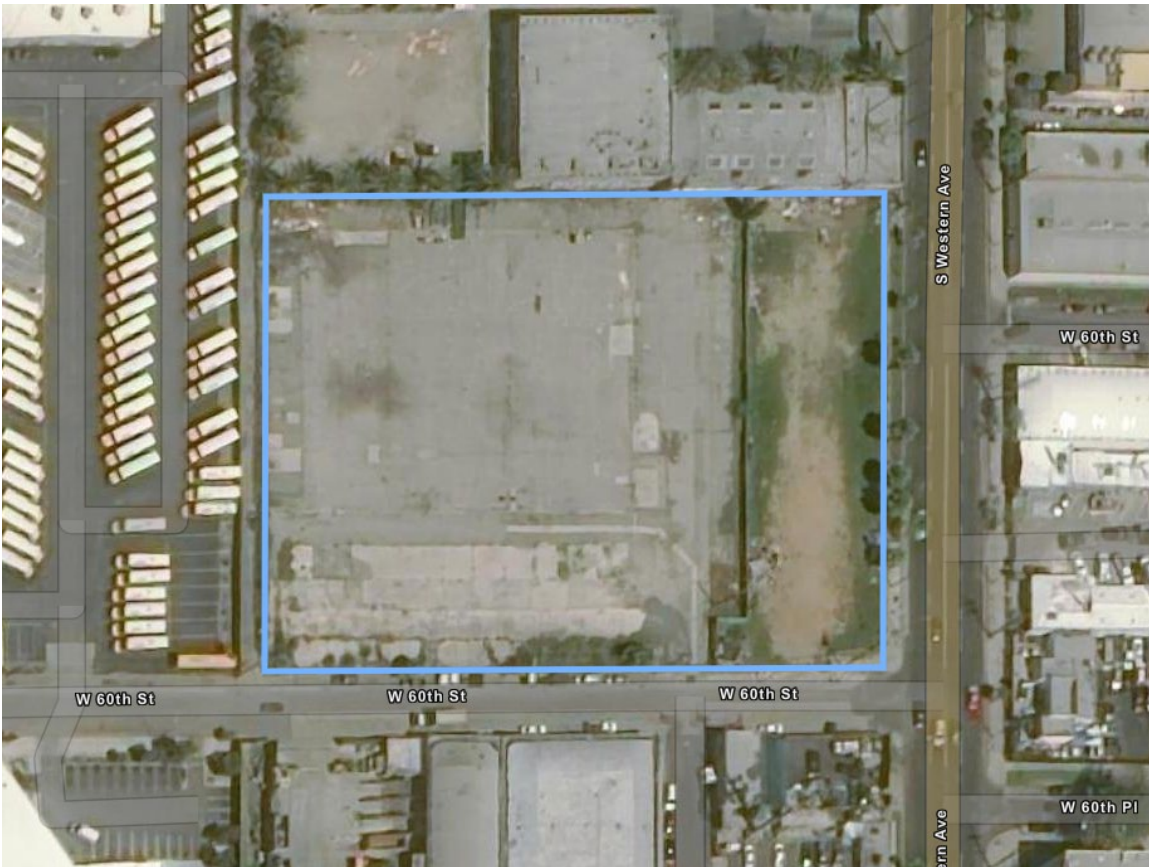

Considerations:

Previously considered by CAO
Current alternate temporary use (Film LA parking)

6. Vacant Land



Address:

12568 N San Fernando Rd

AIN:

2506034903 2506034900 2506034902
2506034901 2506034036 2506035900
2506035010

Department: LAHD

Council District: 7

Est. Total SqFt: 96,446



Considerations:

Previously considered by CAO

Possible short-term use only due to development plans

Possible impact on residential areas

7. Vacant Land (Avalon Triangle Park)



110 N Avalon Blvd

AIN:

7440006915	7440006916	7440006919
7440006920	7440006933	7440006921

Department: Harbor
Council District: 15
Est. Total SqFt: 78,372

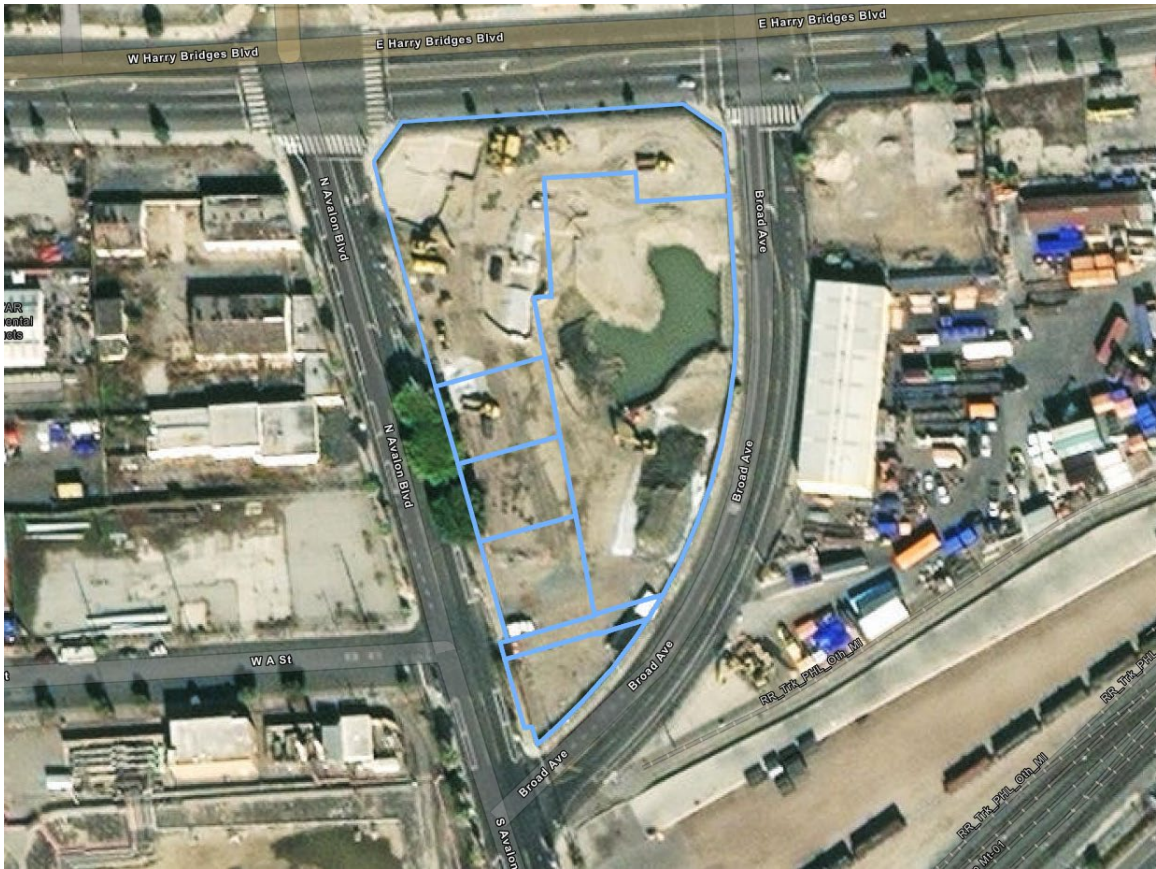

Considerations:

- Contamination risk
- Possible short-term use only due to development plans
- May require regulatory approval

8. LADOT Parking Lot 625



Address:
3416 W 43rd Ave

AIN:
5024018901 5024018902

Department: LADOT
Council District: 10
Est. Total SqFt: 68,260



Considerations:

- Previously considered by CAO
- Possible impact on residential areas
- Possible impact on commercial activity

9. Vacant Land



Address:
Unknown

AIN:
7440006959

Department: Harbor
Council District: 15
Est. Total SqFt: 67,103

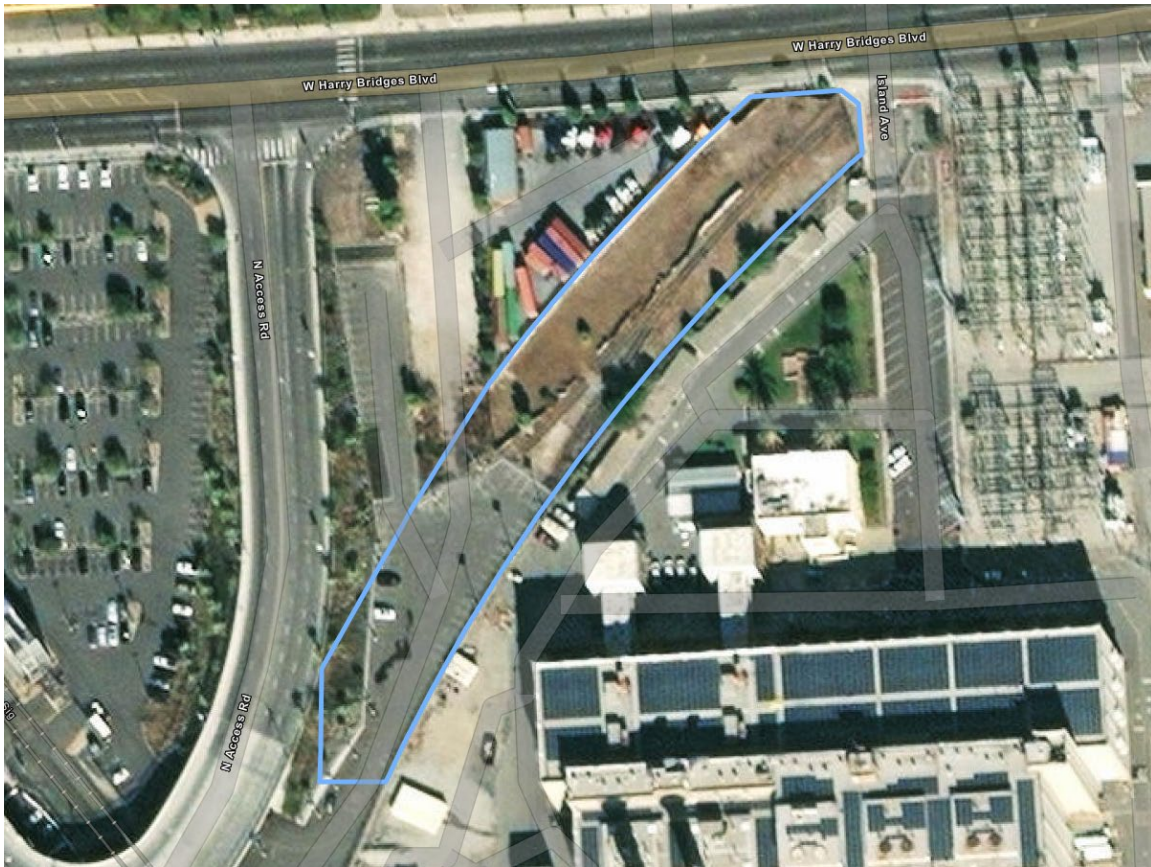

Considerations:

Contamination risk

Possible short-term use only

10. Vacant Land



Address:

309 W Harry Bridges Blvd
225 N Fries Ave

AIN:

7418034907 7418034908 7418034903

Department: Harbor

Council District: 15

Est. Total SqFt: 52,035

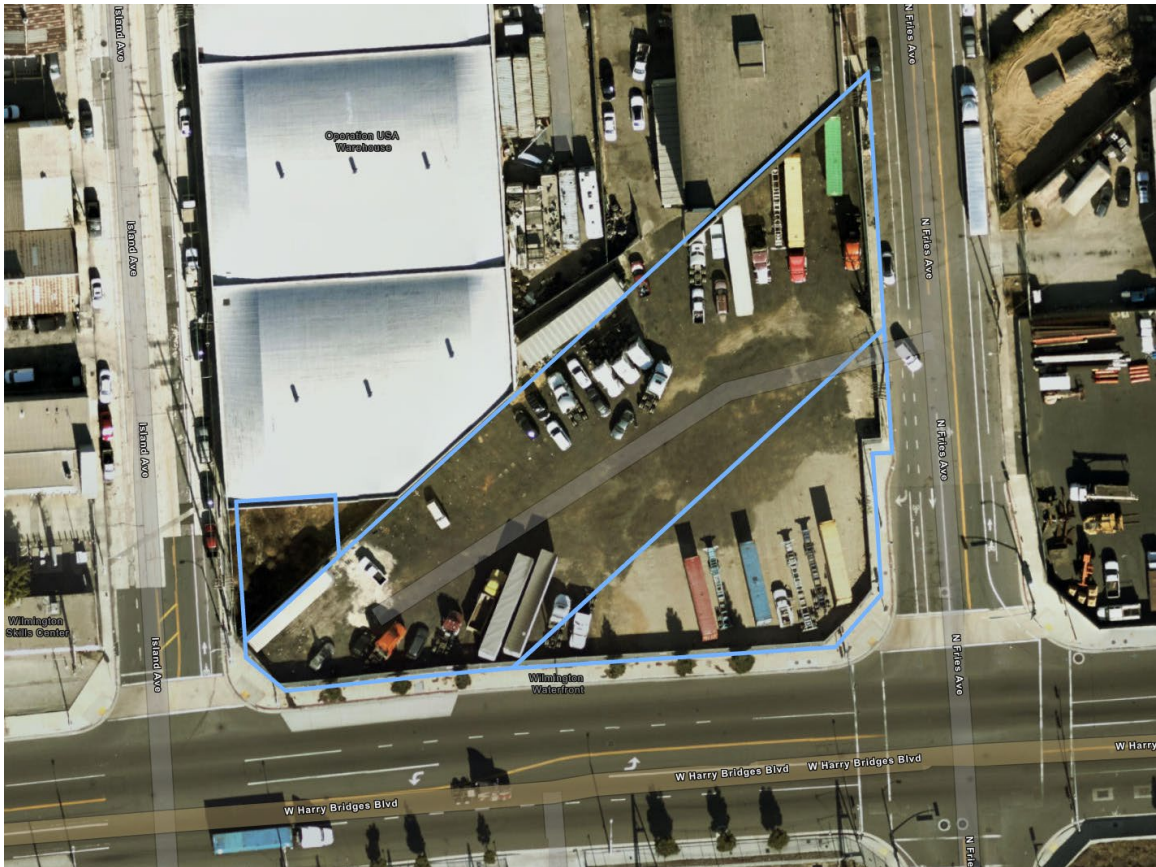

Considerations:

Contamination risk

Possible short-term use only due to development plans

May require regulatory approval

11. LADOT Parking Lot 626



3228 W 43rd St

AIN:
5024019907

Department: LADOT
Council District: 10
Est. Total SqFt: 49,360

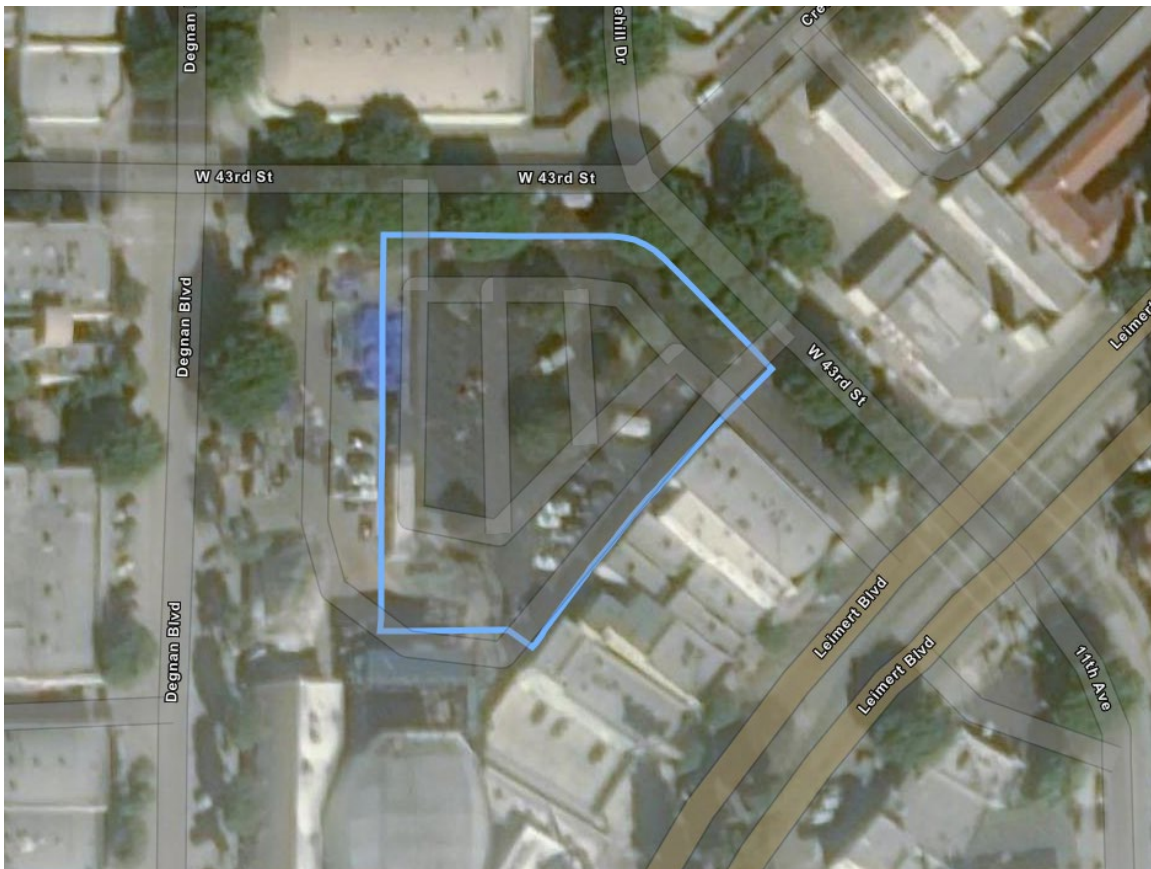

Considerations:

- Previously considered by CAO
- Possible impact on residential areas
- Possible impact on commercial activity

12. Vacant Land



Address:
5887 S Crocker St
5888 S Crocker St

AIN:
6006030901 6006029900 6006029901
6006030902

Department: LAHD
Council District: 9
Est. Total SqFt: 36,377



Considerations:

- Previously considered by CAO
- Possible short-term use only due to development plans
- Possible impact on residential areas

13. LADOT Parking Lot 621



7120 Baird Ave

AIN:
2126007900

Department: LADOT
Council District: 3
Est. Total SqFt: 33,500

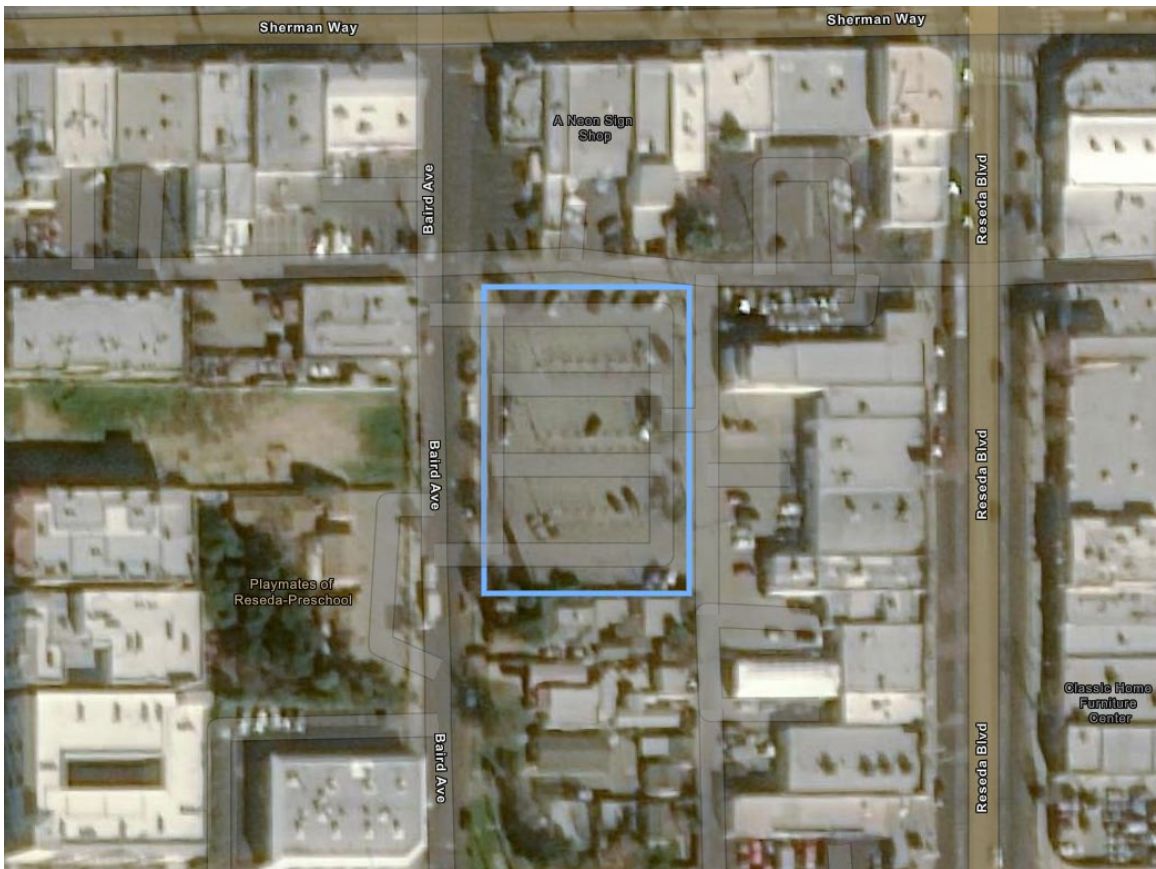

Considerations:

- Previously considered by CAO
- Possible impact on residential areas
- Possible impact on commercial activity

14. Vacant Land

**Address:**

209 N Avalon Blvd 201 N Avalon Blvd
119 Harry Bridges Blvd 127 Harry Bridges Blvd
111 Harry Bridges Blvd

AIN:

7418032915 7418032918 7418032914
7418032908 7418032916 7418032913
7418032919 7418032917

Department: Harbor

Council District: 15

Est. Total SqFt: 32,661

**Considerations:**

Contamination risk

Possible short-term use only due to development plans

May require regulatory approval

15. LADOT Parking Lot 665



Address:
323 W 87th St

AIN:
6040014905

Department: LADOT
Council District: 8
Est. Total SqFt: 32,370

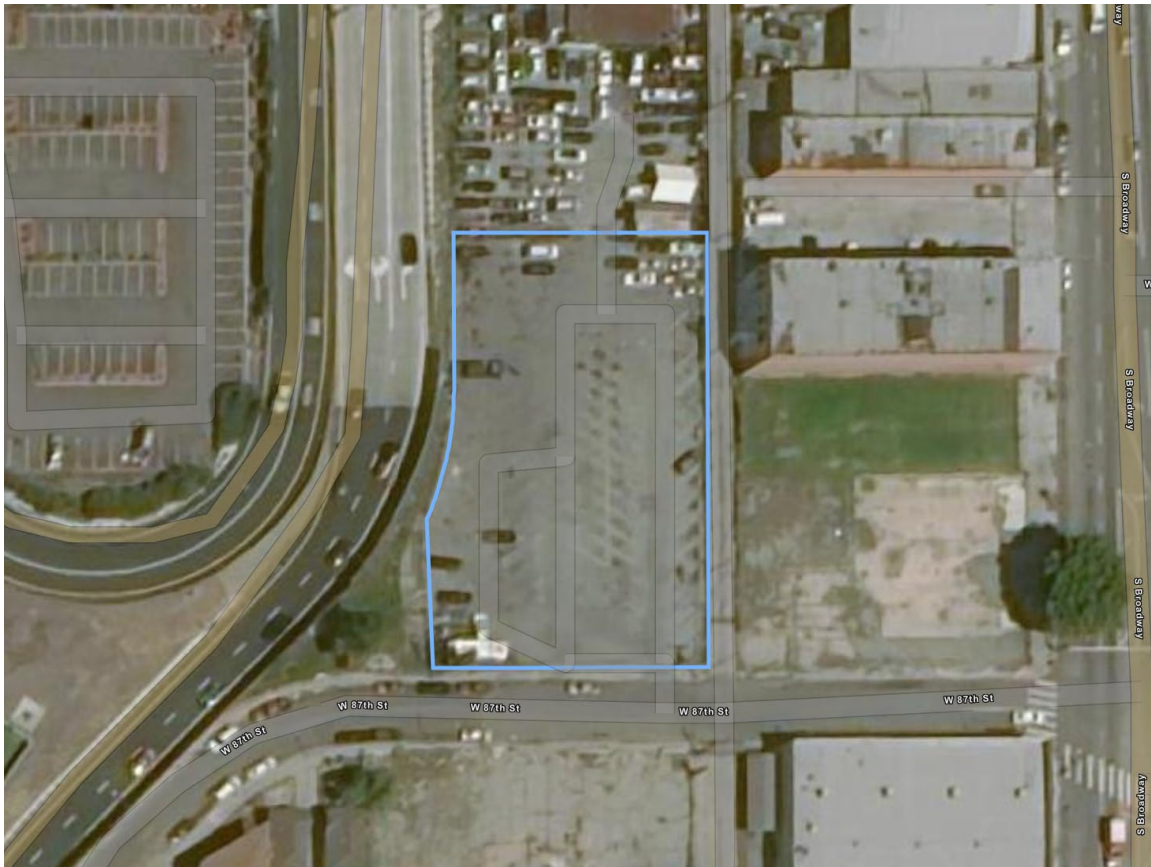

Considerations:

Previously considered by CAO

Possible impact on residential areas

Possible impact on commercial activity

Under consideration for long term lease (LA Sanitation and Environment)

16. Parking Lot



249 N Chicago Ave

AIN:

5183002902 5183002900 5183002901

Department: LAHD, LADOT

Council District: 14

Est. Total SqFt: 27,131



Considerations:

Previously considered by CAO

Possible short-term use only due to development plans

Possible impact on residential areas

Possible impact on commercial activity

17. Vacant Land



Address:
419 W Harry Bridges Blvd
204 N Lagoon Ave
216 Lagoon Ave

AIN:
7418035911 7418035912 7418035913
7418035914 7418035908

Department: Harbor
Council District: 15
Est. Total SqFt: 26,808



Considerations:

- Contamination risk
- Possible short-term use only due to development plans
- May require regulatory approval

18. LADOT Parking Lot 666



235 W 87th St

AIN:

6040015900 6040015901

Department: LADOT
Council District: 8
Est. Total SqFt: 25,916



Considerations:

- Previously considered by CAO
- Possible impact on residential areas
- Possible impact on commercial activity

19. LADOT Parking Lot 613



Address:
2010 S Pisani Pl

AIN:
4241028906 4241028905 4241028904

Department: LADOT
Council District: 11
Est. Total SqFt: 25,380



Considerations:

- Previously considered by CAO
- Possible impact on residential areas
- Possible impact on commercial activity

20. Vacant Land



Address:
130 Broad Ave

AIN:
7440005953 7440005955

Department: Harbor
Council District: 15
Est. Total SqFt: 24,431

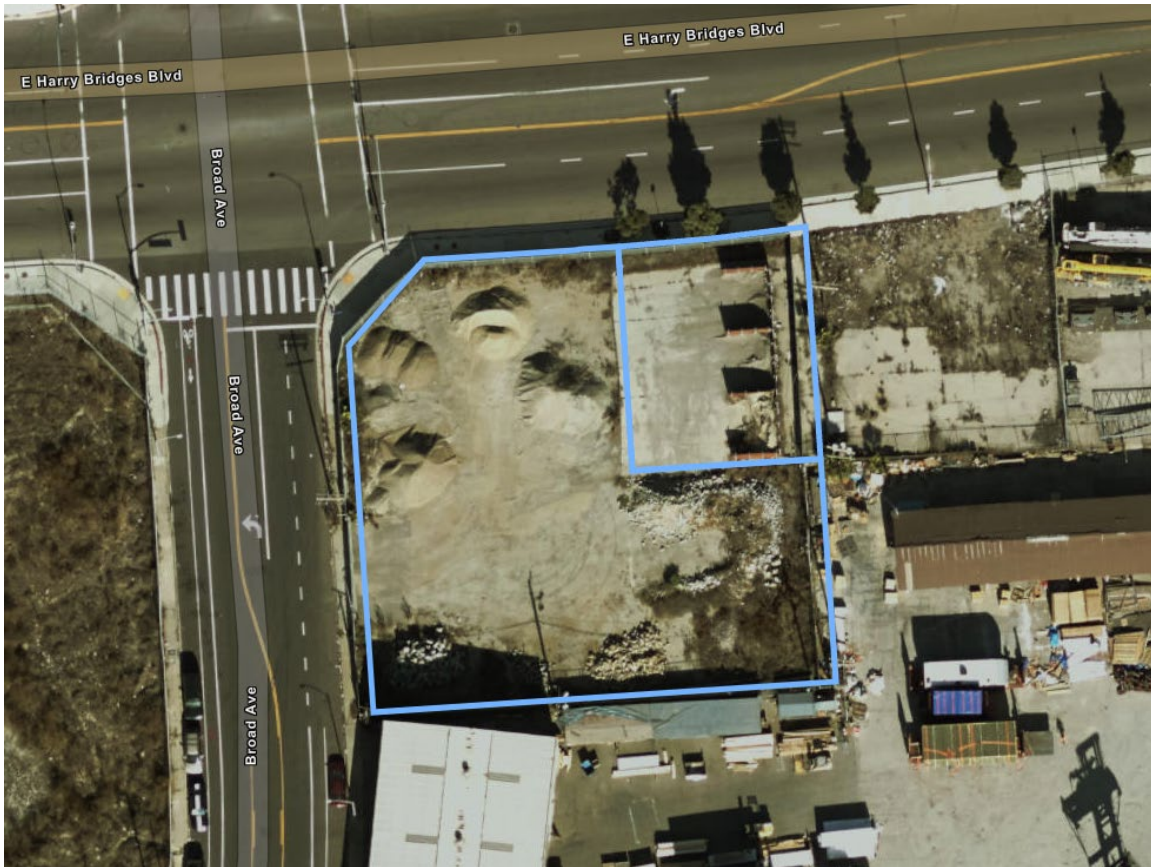

Considerations:

- Contamination risk
- Possible short-term use only due to development plans
- May require regulatory approval

21. Parking Lot



Address:
840 W Slauson Ave

AIN:
6004002903

Department: GSD
Council District: 9
Est. Total SqFt: 24,159



Considerations:

- Possible impact on residential areas
- Possible impact on commercial activity
- Possible impact on adjacent school

22. Parking Lot

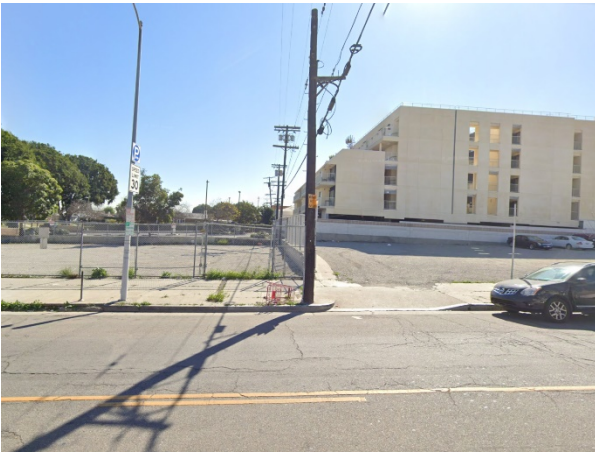

Address:
5400 Crenshaw Blvd

AIN:
5006008903 5006008904

Department: LAHD, LADOT
Council District: 8
Est. Total SqFt: 22,628



Considerations:

- Previously considered by CAO
- Possible short-term use only due to development plans
- Possible impact on residential areas

23. Vacant Land



600 E L St

AIN:
7423026900

Department: HCID
Council District: 15
Est. Total SqFt: 21,597



Considerations:

- Previously considered by CAO
- Contamination risk
- Possible impact on residential areas
- Current alternate temporary use (community garden)

24. LADOT Parking Lot 640



Address:
7130 Darby Ave

AIN:
2125003900

Department: LADOT
Council District: 3
Est. Total SqFt: 20,380



Considerations:

- Previously considered by CAO
- Possible impact on residential areas
- Possible impact on commercial activity
- Under consideration for long term lease (school parking)

25. Vacant Land



1636 W Manchester Ave

AIN:
6037001900

Department: LAHD, EWDD
Council District: 8
Est. Total SqFt: 19,519



Considerations:

Previously considered by CAO

Possible short-term use only due to development plans

Possible impact on residential areas

26. LADOT Parking Lot 699



Address:
529 W 11th St

AIN:
7454019900 7454019901 7454019902

Department: LADOT
Council District: 15
Est. Total SqFt: 18,900



Considerations:

- Previously considered by CAO
- Possible impact on residential areas
- Possible impact on commercial activity